Shrine of Our Lady of Guadalupe

COPATRONESS OF THE UNBORN

PARISH CHURCH / IGLESIA PARROQUIAL
601 E. California Ave., Bakersfield, CA 93307

DAILY MASS:	SUNDAY MASS:
Mon/Wed/Fri 8:00am Tues & Thurs 7:00am	Sat. Vigil 5:30pm Sun. 6:45am, 10:00am, 6:30pm
MISA DIARIA:	**MISA DOMINGO:**
Lun/Mie/Vie 7:00am Mar/Jue/Sáb 8:00am	Sáb. Vigilia 7:00pm Dom. 12:00pm

ADORATION: Thurs. 11:45am – Fri. 6:30am
CONFESSIONS/ CONFESIONES:
Thursday/Jueves & Friday/Viernes 6:00pm

SHRINE/PAVILION / SANTUARIO/ PABELLON
4600 E. Brundage Ln., Bakersfield, CA 93307

SUNDAY MASS: 11:45am (3rd Sunday Latin)
MISAS DOMINGO: 8:15am; 10:00am
1:45pm (1er Domingo en Latín); 5:30pm

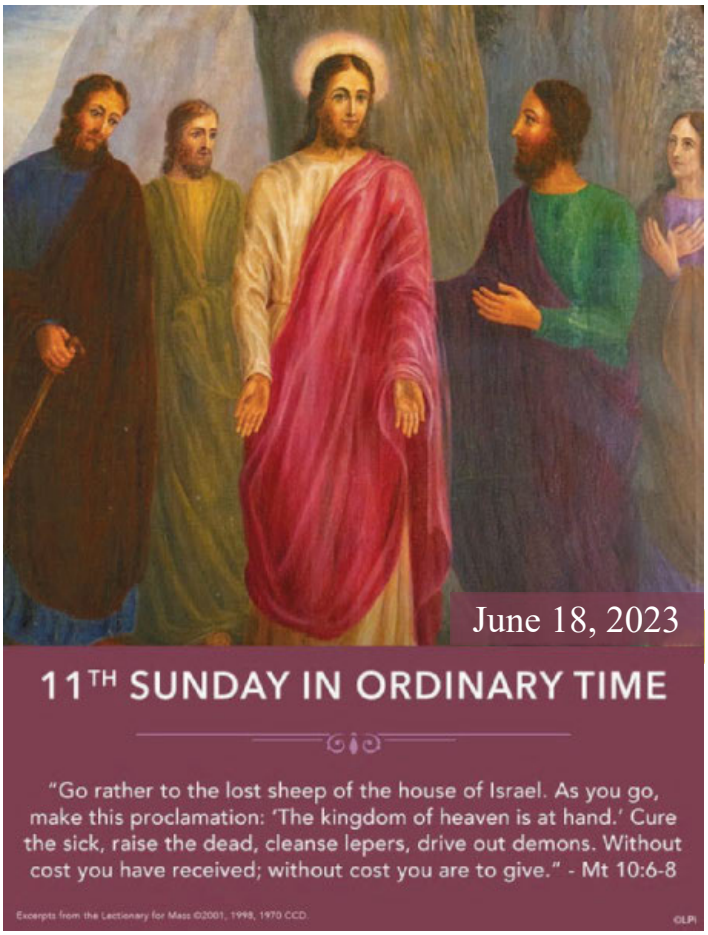

Our Lady Of Guadalupe, Co-Patroness Of The Unborn — Vision Statement

In the spirit of the Holy Family of Nazareth, the mission of Our Lady of Guadalupe parish is to be a humble, bilingual, pro-life, pro-family Catholic community, joyfully announcing the Gospel. We welcome all to religious education in the fullness of the Truth entrusted to the Church. We invite all to celebrate with reverence and unity the real presence of Christ in the rites of our Liturgy. We call our members to the humble obedience of faith and to sacrificial service for the sake of building up the Body of Christ.

661) 323-3148 ♦ Fax (661) 323-6016 ♦ office@guadalupebakersfield.org ♦ www.guadalupebakersfield.org ♦www.holyspouses.org

Administered by the Oblates of St. Joseph ♦ www.osjusa.org

June 17 – June 24

Mass ✝ Intentions

Eleventh Sunday in Ordinary Time

Saturday June 17th
5:30 pm Eng. (Church) † Pablo & Frank Neri & Nieves Tobar
7:00 pm Sp. (Church) Benito, Carmen & Rosio Medrano (Cumpleaños)

Sunday June 18th
6:45 am Eng. (Church) Parishioners
8:15 am Sp. (Shrine) † María de Jesús & Antonio Castorena
10:00 am Eng. (Church) Father's Day Novena
10:00 am Sp. (Shrine) † José Luis Arámbula
11:45 am Eng. (Shrine) Rigoberto Jesús Pérez (Birthday)
12:00 pm Sp. (Church) † Antonio Alaniz Padrón / Familia Celis
1:45 pm Sp. (Shrine) Concepción de Linares / Familia Guzmán
5:30 pm Sp. (Shrine) † José Arteaga / Esposa
6:30 pm Eng. (Church) † Pedro & Alicia Acuna (Children)

Monday June 19th — Saint Romuald
7:00 am Sp. (Church) † Pastora & Erasmo Robles
8:00 am Eng. (Church) Father's Day Novena

Tuesday June 20th — Weekday
7:00 am Eng. (Church) Father's Day Novena
8:00 am Sp. (Church) Aurora Santos (Cumpleaños) / Nancy

Wednesday June 21st — Saint Aloysius Gonzaga
7:00 am Sp. (Church) † Antonio Alaniz Padrón / Familia Celis
8:00 am Eng. (Church) Father's Day Novena

Thursday June 22nd — Saints Paulinus of Nola & John Fisher
7:00 am Eng. (Church) Father's Day Novena
8:00 am Sp. (Church) Laura Orozco (Cumpleaños) / Carmen

Friday June 23rd — Weekday
7:00 am Sp. (Church) † Aaron Cruz / Familia Cruz
8:00 am Eng. (Church) Father's Day Novena
3:00 pm (Church) Jose Covarrubias & Jessica Mascorro / Boda

Saturday June 24th — The Nativity of St. John the Baptist
8:00 am Sp. (Church) Maritza Orozco (Cumpleaños) / Carmen
1:00 pm (Church) Ashley Gutiérrez (Quinceañera)
1:00 pm (Shrine) Pedro & María Contreras (50 aniversario)
3:00 pm (Shrine) Carlos Sarabia & Erika Hernández (Boda)

Pray for - Oren Por Los Fallecidos
Saul Espinoza Castillo who died recently

Eleventh Sunday in Ordinary Time June 18, 2023

"Go rather to the lost sheep of the house of Israel. As you go, make this proclamation: 'The kingdom of heaven is at hand.' Cure the sick, raise the dead, cleanse lepers, drive out demons. Without cost you have received; without cost you are to give."

- Mt 10:6-8

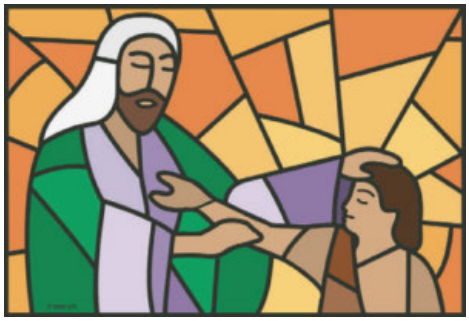

Parish Directory

Oblates of St. Joseph
Fr. Shaji Athipozhi, O.S.J./Pastor
shaiathipozhi@gmail.com / 661-323-3148 Ext.206
Fr. Gustavo López, O.S.J./Vicar
frgustavo@osjoseph.org / 661-323-3148 Ext. 204
Fr. Sergio Pérez, O.S.J./Vicar
sperez@osjusa.org / 661-323-3148 Ext. 205
Fr. Larry Toschi, O.S.J./Chapel
frlarry@osjusa.org / 661-323-3148 Ext. 203

Parish Office:
(661) 323-3148 ♦ Fax (661) 323-6016
Angela Aguilar/Office Manager Ext. 212
angela@guadalupebakersfield.org
Mónica Alamillo/Secretary Ext. 202
monica@guadalupebakersfield.org
Dayana Guzmán/Receptionist Ext. 201
dayana@guadalupebakersfield.org
Doris Martin Safe Environment Ext. 202
doris@guadalupebakersfield.org

Office Hours
Monday 2:00 pm to 5:00 pm
Tuesday thru Friday
9:00 am to 12:30 pm & 1:30 pm to 5:00 pm
Closed Saturday and Sunday

School
(661) 323-6059♦ Fax (661) 323-6058
Sr. Susana Del Toro Vargas S.J.S/Principal
sdeltoro@olgsjs.org
Dora Loreto/Secretary
dloreto@olgsjs.org

Religious Education
507 E. 11th St.
(661) 323-7642 ♦ Fax (661) 323-6016
Aida Núñez/Director
aida@guadalupebakersfield.org
Heidi Muñoz/Assistant
heidi@guadalupebakersfield.org
Rosa Vargas/Assistant
rosa@guadalupebakersfield.org
Jessica García/Assistant
Jessica@guadalupebakersfield.org

Office Hours
Monday thru Wednesday
10:00 am to 12:30 am & 1:30 pm to 3:30 pm
And 5:00 pm to 6:30 pm
Saturday 10:00 am to 12:00 pm and 12:30 to 2:00 pm
Sunday 9am to 12pm
Closed Thursday and Friday

Virginia Ruiz/Campaign Director (661) 323-3073
olgcampaign@guadalupebakersfield.org

Ministries
Nallely Sánchez/Youth Minister (661) 731-2454
Rosa Muñoz/Liturgy Coordinator (661) 809-4534
Toña Castellanos/Pro-Life Coordinator (661) 397-4811
María Neri/Bereavement Coordinator (661) 832-8681
Sandra García/Miscarriage (661) 633-4476
Virginia Ruiz/Post-Abortion Healing (661) 281-9536
Crescenciano Rosales/Grupos de Oración (661) 327-0832

Weekly Collections

© J. S. Paluch Co., Inc.

Church Collections	6/11/2023	Shrine Collections	6/11/2023
5:30 pm Sat.	$802	8:15 am	$3,866
7:00 pm Sat.	$621	10:00 am	$2,315
6:45 am	$632	11:45 am	$992
10:00 am	$1,128	1:45 pm	$1,810
12:00 pm	$1,168	5:30 pm	$1,609
6:30 pm	$1,324		
Total	**$5,675**	**Total**	**$10,592**

Mail & Walk in Donations for this Week: $1,860
Total for Week to 6/11/2023: $18,127

Building Fund Total 4/30/2023

Spent on Chapel Construction	**$2,066,842.38**
Total in the Bank	**$5,237,890.02**

6/11/23 Second Collection:
Building Fund $10,003

This Week Second Collection

The Second Collection for this week will be for Priests' Retirement. Thank you for your generosity.

Priests' Retirement

Esta Semana Segunda Colecta

La Segunda Colecta de esta semana será para Jubilación de Sacerdotes. Gracias por su generosidad.

EVENTS CALENDAR
CALENDARIO DE EVENTOS

Sun.-Mon. 6/18-26 Father's Day Novena of Masses
Fri.-Sun. 7/8-9 Lumen Christi Retreat—OLG Hall
Wed. 7/26 Sts. Joachim & Anne—Blessing of Engaged Couples
Bilingual Mass 7:00pm—Church
Mon. 8/14 Assumption of Mary Bilingual Vigil Mass 7:00pm—Church
Tues. 8/15 Assumption of Virgin Mary—Holy Day of Obligation
Masses Eng.7:00am, 9:30am, 5:30pm; Sp. 8:00am & 7:00pm
Fri. 9/15 Blessing of Pregnant Mothers 7:00pm—Church
Sat.-Sun. 9/16-17 Retiro Familia Natural Vive Mejor—OLG Hall
Sat. 10/21 Man & Women of the Year Dinner Dance
Sat. 11/4 Annual Parish Festival—Shrine Grounds

Open Meetings this Week
Juntas Abiertas esta Semana

Mon. 6/19 7:00 pm Al-Anon Amor y Fe—St. Joseph Marello
Wed. 6/21 6:00 pm Lumen Christi—San Juan Diego
Wed. 6/21 7:00 pm Al-Anon Amor y Fe—St. Joseph Marello
Thurs. 6/22 6:30 pm Saulo de Tarso-Teens—Social Hall
Fri. 6/23 5:00 pm Legión de María—St. Joseph Marello
Fri. 6/23 6:00 pm Saulo Tarso-Jóvenes Adultos—OLG Hall

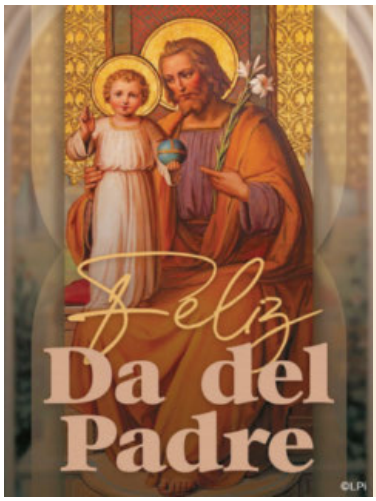

Bendito el Padre que comparte su corazón, vive su fe, da su tiempo y ama a su familia.

Blessed is the Father who shares his heart, lives his faith, gives his time, and loves his family.

The Eucharistic Love of Jesus
Monthly Adoration Classes
This Wednesday

Because as children of God we want to talk to our Father, we continue to prepare ourselves to duly adore Our Lord Jesus the Eucharist in his new chapel of perpetual adoration in Bethlehem. The next class will be on Wednesday June 21, 2023 from 7pm to 8:30pm at the Shrine on Brundage.

Our focus will be on numbers 2803 to 65, second part of Our Father. These teachings are available and recommended to the faithful of the community and to the parishioners in general of any other parish. They are a MANDATORY for group leaders, ministry coordinators, and all individuals who wish to commit to regular Holy Hours when our chapel is completed.

"Let us prepare with love to adore the Love of Loves". Do not miss! Be punctual.

El Amor Eucarístico de Jesús
Clases Mensuales de Adoración
Este Miércoles

Porque como hijos de Dios queremos hablar con nuestro Padre, seguimos preparándonos para adorar debidamente a Nuestro Señor Jesús Eucaristía en su nueva capilla de adoración perpetua de Belén. La siguiente clase será el miércoles 21 de junio del 2023 de 7pm a 8:30pm en el Santuario de la calle Brundage.

Nuestro enfoque será en los numerales 2803 al 65, segunda parte Padre Nuestro . Estas enseñanzas están disponibles y recomendadas a los fieles de la comunidad y a los feligreses en general de cualquier otra parroquia. Son OBLIGATORIAS para los líderes de grupo, coordinadores de ministerios y para todas las personas que deseen comprometerse a las Horas Santas regulares cuando nuestra capilla esté terminada.

"Preparémonos con amor para adorar al Amor de los Amores". No faltes! Sé puntual.

Dinner Dance to Benefit the Seminarians

The Knights of Columbus are hosting the Annual Seminarian Dinner Dance on Saturday, June 24, 2023 at OLG Hall to benefit the Oblates of St. Joseph Seminarians. Doors open at 6:00pm. Tickets are $40 per person or $280 for table of 8. For tickets or more information call 661-323-3070.

Cena Baile A beneficio de los Seminaristas

Los Caballeros de Colón, celebrarán su Cena Baile Anual para beneficio de los Seminaristas de Los Oblatos de San José el sábado 24 de junio del 2023 en el OLG Hall. Puertas abren a las 6:00pm. Los boletos cuestan $40 por persona y $280 por una mesa de 8. Para comprar boletos o para más información llame al 661-323-3070.

Annual Back to School Drive

The Holy Family Table ministry will be holding their annual Back to School Drive on August 5 from 10-12pm. We will be giving out basic school supplies such as, backpacks, crayons, markers, pencils, pens, colored pencils, erasers, papers and notebooks from pre- K through High School to families who are struggling within our OLG parish community. Please call the OLG church office at 661-323-3148 to submit your name, contact number, child's age, grade level, and name of the school no later than July 8.

Campaña Anual de Regreso a la Escuela

El ministerio Holy Family Table llevará a cabo su Campaña Anual de Regreso a la Escuela el 5 de agosto de 10 a 12 p. m. Estaremos entregando útiles escolares básicos como mochilas, crayones, marcadores, lápices, bolígrafos, lápices de colores, borradores, papeles y cuadernos desde prekínder hasta la escuela secundaria a las familias que luchan dentro de nuestra comunidad parroquial. Llame a la oficina de la iglesia OLG al 661-323-3148 para enviar su nombre, número de contacto, edad del niño, nivel de grado y nombre de la escuela a más tardar el 8 de julio.

CCD Registrations For 2023/2024

The Religious Education office begins the registration for First Communion and Confirmation on **July 5th**, for the year 2023-2024. For more information or to register, please call (661) 323-7642.

The office is open Monday to Friday
9:00am -12:30pm / 1:30pm - 5:00pm.

To register bring.
First Communion: Baptism certificate.
Confirmation: Baptism and First Communion certificate.

Registraciones Para Catecismo 2023-2024

La oficina de Educación Religiosa, inicia las inscripciones para Primera Comunión y Confirmación el **5 de Julio**, para el año 2023-2024. Para más información o para registrar, llame al (661) 323-7642.

La oficina esta abierta de lunes a viernes
de 9:00am - 12:30pm / 1:30pm - 4:30pm.

Para registrar:
Primera Comunión: traer el certificado de Bautismo.
Confirmación: traer certificado
de Bautismo y Primera Comunión .

Teacher Positions Open
2023-2024 School Year

Our Lady of Guadalupe School has teaching positions open for the 2023-2024 School Year. Applications are to be submitted to the Our Lady of Guadalupe School office located at 609 East California Avenue. For further information please call the school office at (661) 323-6059.

Safe Environment Training Reminder

This is a reminder that the Safe Environment training is due for all volunteers. Certificates of completion of the training and the Code of Conduct can either be dropped off at the office or emailed to:
doris@guadalupebakersfield.org
For more information call the Parish office.

Recordatorio de Ambiente Seguro

Este es un recordatorio de que todos los voluntarios deben recibir la capacitación de Ambiente seguro. Los certificados de finalización de la capacitación y el Código de conducta pueden entregarse en la oficina o enviarse por correo electrónico a: doris@guadalupebakersfield.org
Para más información llamar a la oficina Parroquial.

Second Collection for Special Needs

The A/C system in the church offices and the rectory have not been working well in the past few years and last year it didn't work at all. We had several days of very high temperatures in the office, making it very difficult for the staff to work. A new A/C system is being installed and the cost of it is $72,000. Next week's second collection will help with the cost of the unit. Thank you for your generosity and support.

Segundo Colecta para Necesidades Especiales

El sistema de aire acondicionado en las oficinas de la iglesia y la rectoría no ha estado funcionando bien en los últimos años y el año pasado no funcionó en absoluto. Tuvimos varios días de temperaturas muy altas en la oficina, lo que dificultó mucho el trabajo del personal. Se está instalando un nuevo sistema de aire acondicionado y su costo es de $72,000. La segunda colecta de la próxima semana ayudará con el costo de la unidad. Gracias por u generosidad y apoyo.

English Speaking Adorers Needed

Dear all those who seek Truth, Beauty and Goodness,
We'd like to extend an invitation for each one of you to spend some time in Adoration with our Lord Jesus Christ, who is truly alive in the Holy Eucharist. God is so generous that He gives His whole self to us and stays with us as a prisoner of love inside the tabernacle 24/7 waiting for His beloved. Our Lady of Guadalupe Parish invites you to unite yourself to our community in coming and adoring Our Lord. Our Bethlehem perpetual adoration chapel is open to all; it is not just for OLG current parishioners. God wills for all of us to be united in His love, and what better way than to come to the House of Bread (Bethlehem) where He feeds us with His Real Presence and nourishes our souls with His infinite love and mercy. Let us work together in body and soul to build God's Kingdom. Let us come together and receive the grace that will transform us, our homes, our city, our nation. May you make OLG Bethlehem Perpetual Adoration Chapel your home, the place where you are fed for eternity. Oh Come, Let us Adore Him with Blessed Mary our mother and St. Joseph, our protector!

Saint John the Baptist's Story

Jesus called John the greatest of all those who had preceded him: "I tell you, among those born of women, no one is greater than John…." But John would have agreed completely with what Jesus added: "[Y]et the least in the kingdom of God is greater than he" (Luke 7:28).

John spent his time in the desert, an ascetic. He began to announce the coming of the Kingdom, and to call everyone to a fundamental reformation of life. His purpose was to prepare the way for Jesus. His baptism, he said, was for repentance. But one would come who would baptize with the Holy Spirit and fire. John was not worthy even to untie his sandals. His attitude toward Jesus was: "He must increase; I must decrease" (John 3:30).

John was humbled to find among the crowd of sinners who came to be baptized the one whom he already knew to be the Messiah. "I need to be baptized by you" (Matthew 3:14b). But Jesus insisted, "Allow it now, for thus it is fitting for us to fulfill all righteousness" (Matthew 3:15b). Jesus, true and humble human as well as eternal God, was eager to do what was required of any good Jew. Jesus thus publicly entered the community of those awaiting the Messiah. But making himself part of that community, he made it truly messianic.

The greatness of John, his pivotal place in the history of salvation, is seen in the great emphasis Luke gives to the announcement of his birth and the event itself—both made prominently parallel to the same occurrences in the life of Jesus. John attracted countless people to the banks of the Jordan, and it occurred to some people that he might be the Messiah. But he constantly deferred to Jesus, even to sending away some of his followers to become the first disciples of Jesus.

Perhaps John's idea of the coming of the Kingdom of God was not being perfectly fulfilled in the public ministry of Jesus. For whatever reason, when he was in prison he sent his disciples to ask Jesus if he was the Messiah. Jesus' answer showed that the Messiah was to be a figure like that of the Suffering Servant in Isaiah. John himself would share in the pattern of messianic suffering, losing his life to the revenge of Herodias.

Historia de San Juan Bautista

Jesús llamó a Juan el mayor de todos los que le habían precedido: "Os digo que entre los nacidos de mujer, nadie es mayor que Juan…". Pero Juan habría estado completamente de acuerdo con lo que Jesús agregó: "[S]in embargo, el más pequeño en el reino de Dios es mayor que él" (Lucas 7:28).

John pasó su tiempo en el desierto, un asceta. Comenzó a anunciar la venida del Reino ya llamar a todos a una reforma fundamental de vida. Su propósito era preparar el camino para Jesús. Su bautismo, dijo, fue para el arrepentimiento. Pero vendría uno que bautizaría con Espíritu Santo y fuego. Juan no era digno ni de desatar sus sandalias. Su actitud hacia Jesús fue: "Él debe crecer; debo disminuir" (Juan 3:30).

Juan se humilló al encontrar entre la multitud de pecadores que venían a ser bautizados a quien ya sabía que era el Mesías. "Necesito ser bautizado por ti" (Mateo 3:14b). Pero Jesús insistió: "Permítelo ahora, porque así conviene que cumplamos toda justicia" (Mateo 3:15b). Jesús, humano verdadero y humilde, así como Dios eterno, estaba ansioso por hacer lo que se requería de cualquier buen judío. Jesús entró así públicamente en la comunidad de los que esperaban al Mesías. Pero haciéndose parte de esa comunidad, la hizo verdaderamente mesiánica.

La grandeza de Juan, su lugar central en la historia de la salvación, se ve en el gran énfasis que Lucas le da al anuncio de su nacimiento y al evento mismo, ambos hechos prominentemente paralelos a los mismos acontecimientos en la vida de Jesús. Juan atrajo a innumerables personas a las orillas del Jordán, y a algunas personas se les ocurrió que él podría ser el Mesías. Pero constantemente se refirió a Jesús, incluso hasta enviar a algunos de sus seguidores para que se convirtieran en los primeros discípulos de Jesús.

Quizás la idea de Juan sobre la venida del Reino de Dios no se estaba cumpliendo a la perfección en el ministerio público de Jesús. Por alguna razón, cuando estaba en la cárcel envió a sus discípulos a preguntarle a Jesús si él era el Mesías. La respuesta de Jesús mostró que el Mesías iba a ser una figura como la del Siervo Sufriente de Isaías. El mismo Juan compartiría el patrón de sufrimiento mesiánico, perdiendo su vida por la venganza de Herodías.

Father's Day Prayer

God and Father of all creation,
we come before you today with humble hearts.
You are our model of a loving father.
When we fail and fall short of your expectations,
you are always there at the end of the day with open arms,
ready to heal the cuts and scrapes of the day
and to encourage us to try again and not to give up.

We hold up these men in our midst who act in the world
as fathers to their children or models of fathers for others.
Bless them in their moments of doubt and frustration with their children.
Give them warm and open hearts to forgive failures.
Provide them with the words needed for encouragement and perseverance.
We ask all this in the name of Jesus.
Amen.

Oración del Día del Padre

Dios y Padre de toda la creación,
venimos ante ti hoy con corazones humildes.
Eres nuestro modelo de padre amoroso.
Cuando fallamos y no cumplimos con sus expectativas,
siempre estás ahí al final del día con los brazos abiertos,
listo para curar los cortes y rasguños del día
y para animarnos a intentarlo de nuevo y no rendirnos.

Sostenemos a estos hombres entre nosotros que actúan en el mundo como padres para sus hijos o modelos de padres para los demás.
Bendícelos en sus momentos de duda y frustración con sus hijos. Dales corazones cálidos y abiertos para perdonar los fracasos.
Bríndeles las palabras necesarias para el aliento y la perseverancia.
Todo esto te lo pedimos en el nombre de Jesús.
Amén.

Prayer for the Adoration Chapel

Dear Mary and Joseph, Holy Spouses, as a phase of construction for the Shrine of Our Lady of Guadalupe Copatroness of the Unborn, please guide us to prepare a Chapel for Perpetual Adoration of the Blessed Sacrament, in imitation of your first adoration of Jesus in the manger of Bethlehem. Amen.

Oración para la Capilla de Adoracion

Amados María y José, como etapa de la construcción del Santuario de Nuestra Señora de Guadalupe copatrona de los no nacidos, hágannos el favor de guiarnos a preparar una Capilla de Adoración Perpetua del Santísimo Sacramento, a imitación de su primera adoración de Jesús en el pesebre de Belén. Amén.

IMPORTANT—PARISH REGISTRATION

It is important to register in the parish. Please complete the form above and place it in the collection basket. If you are registered and have moved or phone number has changed, please update your information. If we don't have your correct address the envelopes will be returned.

IMPORTANTE—REGISTRO PARROQUIAL

Es importante registrarse en la parroquia. Complete el formulario de arriba y colóquelo en la canasta de recolección. Si está registrado y se ha mudado o el número de teléfono ha cambiado, actualice su información. Si no tenemos su dirección correcta, los sobres serán devueltos.

New Resident, Parishioner Registration Form / Forma de Registro de Feligrés o Residente Nuevo

Name/Nombre:_____

Mailing Address/Domicilio:_____

City/Ciudad:_____ Zip/Código:_____

E-mail/Correo electrónico:_____

Phone#/Teléfono:_____ Cell/Cel_____

English ☐ Español ☐

Do you care to receive envelopes? Yes____ No____
Are you interested in serving in any of our liturgical or catechetical ministries? Yes____ No____
(If yes is checked above, you will be contacted by the office)

Le gustaría recibir sobres? Si____ No____
Esta interesado/a en servir en alguno de nuestros ministerios litúrgicos o catequéticos? Si____ No____
(Si marco si arriba, será contactado/a por la oficina)

Penelope Photography
Wedding/Elopements,
Portrait, Family, Lifestyle Photography
661.332.1397
_penelope.photography
penelopephotography661@gmail.com
penelopephotography7.mypixieset.com
Se habla español

FREE AD DESIGN
with purchase of this space
CALL 800-950-9952

RODRIGUEZ & ASSOCIATES
TRIAL LAWYERS
Kern County's Premier Personal Injury Lawyers
661.323.1400
rodriguezlaw.net
2020 Eye Street Bakersfield, CA 93301

WE'RE HIRING!
AD SALES EXECUTIVES
BE YOURSELF.
BRING YOUR PASSION.
WORK WITH PURPOSE.
- Paid training
- Some travel
- Work-life balance
- Full-Time with benefits
- Serve your community

Contact us at careers@4lpi.com or www.4lpi.com/careers

NEVER MISS OUR BULLETIN!
SUBSCRIBE
Have our bulletin emailed to you every week.
Visit www.parishesonline.com

SHORT STAFFED?
Place an ad here to find new local talent for your business.
CALL 800-950-9952

VegiMarket
Natural Products! Fresh products every day! We cultivate and harvest daily everything we offer to ensure that our products are natural, fresh, and in the best possible condition.
(661) 525-6411
customer@vegimarket.us
www.vegimarket.us
209 Liggett St. • Bakersfield, CA

If You Live Alone You Need MDMedAlert!
24 Hour Protection at HOME and AWAY!
✔Ambulance ✔Police ✔Fire ✔Friends/Family
Solutions as Low as $19.95 a month
FREE Shipping
FREE Activation
NO Long Term Contracts
This Button SAVES Lives! As Shown GPS, Lowest Price Guaranteed!
"I have peace of mind... Mom remains independent."
CALL NOW! 800.809.3352
MDMedAlert Safe-Guarding America's Seniors Nationwide!
GPS Tracking w/Fall Detection
Nationwide, No Land Line Needed
EASY Set-up, NO Contract
24/7 365 Monitoring in the USA

ADT-Monitored Home Security
Get 24-Hour Protection From a Name You Can Trust
- Burglary
- Fire Safety
- Flood Detection
- Carbon Monoxide
833-287-3502

catholicmatch®
California
CatholicMatch.com/myCA

Place Your Ad Here and Support our Parish!
Instantly create and purchase an ad with
AD CREATOR STUDIO
4lpi.com/adcreator

WE'RE HIRING!
AD SALES EXECUTIVES
BE YOURSELF.
BRING YOUR PASSION.
WORK WITH PURPOSE.
- Paid training
- Some travel
- Work-life balance
- Full-Time with benefits
- Serve your community

Contact us at careers@4lpi.com or www.4lpi.com/careers

SUPPORT OUR PARISH

SUPPORT OUR PARISH
Local business ads sponsor the printing of our bulletin.
4lpi.com/adcreator

LET'S GROW YOUR BUSINESS
Place Your Ad Here and Support Our Parish!
CONTACT ME Dione Gilmore
DGilmore@4LPi.com
(800) 950-9952 x2108

HIRE ME PLUMBING!
LIC #692567
25+ Years Experience
661-348-4655
Heating
Sewer & Drains
Stoppages
Gas Lines
Wall & Floor Furnace
Slab Leaks
Video Inspections
Remodels
24/7
Copper/Pex Re-Pipes
Garbage Disposals
Water Heaters
Free Estimates
10% Discount With this Ad
$300 Maximum Discount

FT-in home childcare provider
need in Fruitvale Neighborhood.
Call or text 559-836-3686
for information.
Live-in option available.

Friends don't let friends face loss alone.
Greenlawn
FUNERAL HOMES
CREMATIONS • CEMETERIES
Two Bakersfield locations. One call for everything.
(661) 834-8820 • www.GreenlawnM-C.com
Greenlawn Southwest FD# 1347, Greenlawn Northeast FD# 779

VS VAN SCIVER LAW
Trust and Estate Litigation
Kurt Van Sciver
Attorney
(661) 412-7729
Kurt@VanSciverLaw.com
5500 Ming Ave., Suite 254
Bakersfield, CA 93309
www.VanSciverLaw.com

Garces Memorial High School
Excellence in Catholic Education
2800 Loma Linda Dr. Bakersfield, CA 93305
(661) 327-2578

"Help Us Help Others"
St. Vincent de Paul Store & Center
Donate-Volunteer-Shop (pick up or drop off)
300 Baker Street 661-323-7340
PROCEEDS BENEFIT OUR LOCAL SVDP HOMELESS SHELTER
SOCIETY OF ST. VINCENT DE PAUL DETROIT

Law Offices of
Emmanuel F. Fobi
Auto Accidents / Personal Injury
Wills & Trusts • Bankruptcy
We do Home and Office Visits
661.525.9229 | efobi@aol.com
131 Chester Ave., Bakersfield, CA

Mi Casa
HOME FURNITURE
DOWNTOWN BAKERSFIELD
(661) 327-2600
E-Z Finacing | Financiamiento Disponible Para Todos
Todos Califican
No Credit Needed | No Se Necesita Credito
Locally Owned
FREE DELIVERY
MUST PRESENT COUPON

Pyrenees
FRENCH BAKERY, INC.
BAKERSFIELD, CA
"Taste the Difference"
Since 1945
661.322.7159
717 E. 21st St.
www.pyreneesfrenchbakery.com

PROGRAMACIÓN CATÓLICA
ESNE | TV / RADIO
"UNA CONEXIÓN CON DIOS"
CANAL ABIERTO
56.2 TV KDOC
LOS ÁNGELES
CANAL ABIERTO
49.2 TV KNXT
FRESNO, CA
1460 AM
LOS ÁNGELES
1670 AM
SAN BERNARDINO E INLAND EMPIRE
1040 AM
SAN DIEGO y TIJUANA
1430 AM
VALLE IMPERIAL y MEXICALI
880 AM
GONZALES, CA.
97.3 FM
SALINAS, CA
COBERTURA NACIONAL
A TRAVÉS DE CABLE Y SATÉLITE
• DIRECTV | CANAL 456
• SPECTRUM | CANAL 947
• DISHLATINO | CANAL 887
• COMCAST | CANAL 3344
RADIO EN INGLÉS
540 AM
CARMEL VALLEY Y SALINAS
Escanea este CÓDIGO QR para ingresar a nuestro sitio web
CATHOLIC CONTENT & MUSIC - 24/7
www.jesusthesower.com
Escanea este CÓDIGO QR para escuchar ESNE RADIO EN VIVO
www.elsembrador.org | (773) 777-7773

CLARK
PEST CONTROL
325-7211

Visit www.VallartaSupermarkets.com
VALLARTA®
SUPERMARKETS
Su Tienda Latina Por Excelencia
BAKERSFIELD, CALIFORNIA
VALLARTA 16
5951 East Niles Ave
Bakersfield, CA 93306
Phone: (661) 366-4916
VALLARTA 28
1515 Panama Lane
Bakersfield, CA 93307
Phone: (661) 241-6430
VALLARTA 40
2705 South H St
Bakersfield, CA 93304
Phone: (661) 397-4490
VALLARTA 41
2309 Niles Point
Bakersfield, CA 93306
Phone: (661) 869-1076
Taqueria · Panaderia · Tortilleria · Cremeria · Carniceria · Pescaderia · Isla · Servicio Al Cliente

LET'S GROW YOUR BUSINESS
Place Your Ad Here
and Support Our Parish!
CONTACT ME Dione Gilmore
DGilmore@4LPi.com
(800) 950-9952 x2108

SHORT STAFFED?
Place an ad here to find new local talent for your business.
CALL 800-950-9952